Nace McHenry

Co. G, 1 Battalion Delaware Cavalry.

Pvt | Pvt

See also .....

.....

GENERAL INDEX CARD.

☞ This card must not be taken from the files.

(882)

Nagel, Wm.

Co. K, 1 Delaware Infantry.

(3 Months, 1861.)

Pvt. | Pvt.

See also .....

GENERAL INDEX CARD.

☞ This card must not be taken from the files.

(382)

Nailer, John

Co. D, 1st Delaware Infantry.

1st | 1st

REFERENCE CARD.

Original filed under

Naylor, John

GENERAL INDEX CARD.

☞ This card must not be taken from the files.

(351)

Nailer, Robert,

Co. F, 9 Del, Inf,

Pvt, | Cpt,

REFERENCE CARD.

Original filed under

Nailor, Robert,

GENERAL INDEX CARD.

This card must not be taken from the files

Nailer, William

Co. F, 9 Del. Inf.

Ort. | Ort.

REFERENCE CARD.

Original filed under

Nailor, William

GENERAL INDEX CARD.

This card must not be taken from the files

(31)

Nailor, Robert

Co. F, 9 Delaware Infantry.

Pvt. | Pvt.

See also

GENERAL IN[illegible] CARD.

This card must not be [illegible] the files.

(882)

Mailor Wm

Co. A 6 Del Inf

Pvt | Cpl

REFERENCE CARD.

Original filed under

Malin Wm

GENERAL INDEX CARD.

This card must not be taken from the files.

Nailor, William

Co. F, 9 Delaware Infantry.

Cont. | Cont.

See also

GENERAL INDEX CARD.

This card must not be taken from the files.

(882)

Malin Ofm

Co. A, 6 Delaware Infantry.

Pvt | Cpl

See also .....

.....

GENERAL INDEX CARD.

☞ This card must not be taken from the file.

(882)

Nazivele Erastus Jr

Co. F, 1 Delaware Infantry.
(3 Months, 1861.)

Pvt.	Pvt.

See also .....

.....

GENERAL INDEX CARD.

☞ This card must not be taken from the files.

(382)

Barrett Caleb

Co. D 1 Batt Del Vol

Pvt | Pvt

REFERENCE CARD.

Original filed under

Barrett Caleb

GENERAL INDEX CARD.

☞ This card must not be taken from the filer.

(81)

Narris, Henry

Co. D, 1 Delaware Infantry.

Pvt Pvt

REFERENCE CARD.

Original filed under

Norris, Henry J

GENERAL INDEX CARD.

This card must not be taken from the files.

(381)

Nield's Indpt. Battery, Delaware L. Art'y.

Vol. | Vol.

See also.....

.....

GENERAL INDEX CARD.

☞This card must not be taken from the files.

(582)

Nassau, James

Co. B, 8 Delaware Infantry.

Pvt | 4 Corpl

See also .....

.....

GENERAL INDEX CARD.

☞ This card must not be taken from the files.

(882)

Nathan Charles

Co. K, 1 Delaware Infantry.
(3 Months, 1861.)

1 Sergt. | Ensign

See also .....

.....

GENERAL INDEX CARD.

☞ This card must not be taken from the files.

(852)

Nathan Charles

Co. F, 2 Delaware Infantry.

Serg | Serg

REFERENCE CARD.

Original filed under

Nethen Charles

GENERAL INDEX CARD.

☞ This card must not be taken from the files.

(381)

Nathen Charles

Co. F, 2 Delaware Infantry.

Serg | Serg

REFERENCE CARD.

Original filed under

Nethen Charles

GENERAL INDEX CARD.

☞ This card must not be taken from the files.

(351)

Vaudain, A. S.

Co. D, 5 Delaware Infantry.

Pvt. | Corp.

See also .....

.....

GENERAL INDEX CARD.

☞ This card must not be taken from the files.

(362)

Naudain, Christopher B.

Co. L, F. & S., 5 Delaware Infantry.

Pvt | Asst Surg.

See also

GENERAL INDEX CARD.

This card must not be taken from the files.

(382)

Haydain, George W.

Co. E, 5 Delaware Infantry.

Pvt. | Pvt.

See also

GENERAL INDEX CARD.

☞ This card must not be taken from the files.

(382)

Naudain, George W.

Co. ....., 5 Delaware Infantry.

Capt. | Capt.

See also .....

GENERAL INDEX CARD.

This card must not be taken from the files.

(3-2)

Naylor- Edward

Co. A, 2 Delaware Infantry.

Pvt | Pvt

See also

GENERAL INDEX CARD.

☞ This card must not be taken from the files.

(382)

Naylor, John

Co. B, 1 Delaware Infantry.

Ent. Ent.

See also

GENERAL INDEX CARD.

☞This card must not be taken from the files.

(853)

Neal Anthony O

Co. K, 3 Delaware Infantry.

Pvt. Pvt

See also

GENERAL INDEX CARD.

☞This card must not be taken from the files.

(382)

Reed, John

Co. B, 1 Delaware Infantry.

(3 Months, 1861.)

Pvt. | Pvt.

See also

GENERAL INDEX CARD.

☞ This card must not be taken from the files.

(232)

Neal Wm C

Co. I, 6 Delaware Infantry.

Pvt | Cpl

See also

GENERAL INDEX CARD.

This card must not be taken from the files.

(382)

Nealey, Francis

Co. I Delaware Infantry.

Pvt Pvt

REFERENCE CARD.

Original filed under

Nely Francis

GENERAL INDEX CARD.

This card must not be taken from the files.

(381)

Nealis Samuel A

Co. 9 7 Ill Inf

Corp Corp

REFERENCE CARD.

Original filed under

Nealis Samuel E

GENERAL INDEX CARD.

This card must not be taken from the files.

(31)

Nealis Samuel E

Co. A, 2 Delaware Infantry.

Pr | Pr

See also

GENERAL INDEX CARD.

☞ This card must not be taken from the files.

(882)

Mathis Samuel E.

Co. K, 7 Delaware Infantry.

Corp | Corp

See also .....

GENERAL INDEX CARD.

☞ This card must not be taken from the files.

(382)

Neally, Francis

Co. D, 1 Delaware Infantry.

Ret. Ret.

REFERENCE CARD.

Original filed under

Nely, Francis

GENERAL INDEX CARD.

☞ This card must not be taken from the files.

(381)

Neals Enos P

Co. A, 3 Delaware Infantry.

Pvt | Corpl

See also

GENERAL INDEX CARD.

☞ This card must not be taken from the files.

(862)

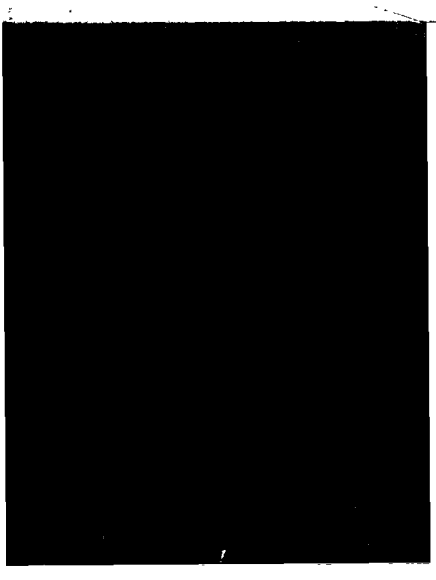

Keals, Pierce

Co. E, 1 Delaware Infantry.
(3 Months, 1861.)

Pvt.	Pvt.

See also .....

.....

GENERAL INDEX CARD.

☞ This card must not be taken from the files.

(3M2)

Neals, Pierce

Co. G, 1 Delaware Infantry.

Sgt Sgt

See also

GENERAL INDEX CARD.

☞This card must not be taken from the files.

(883)

Clerk. Pierce

Co. D, 4 Delaware Infantry.

2d Lieut. 1st Lieut.

See also .....

.....

GENERAL INDEX CARD.

☞ This card must not be taken from the files.

(862)

Nealy, Francis

Co. I, 1 Delaware Infantry.

Pvt Pvt

REFERENCE CARD.

Original filed under

Nely, Francis

GENERAL INDEX CARD.

☞ This card must not be taken from the files.

(381)

Stebeker, George

Co. G, 5 Delaware Infantry.

Pvt. | Sergt.

See also

GENERAL INDEX CARD.

☞ This card must not be taken from the files.

(552)

Kebeker, Samuel

Co. G, 5 Delaware Infantry.

Pvt. | Pvt.

See also

GENERAL INDEX CARD.

☞ This card must not be taken from the files.

(352)

Needham Wm H.

Co. I, 6 Delaware Infantry.

Port | Port

See also

GENERAL INDEX CARD.

This card must not be taken from the files.

(882)

Cleeff Wm F

Ahl's Indpt. Co., Delaware Heavy Art'y.

Pvt | Pvt

See also

GENERAL INDEX CARD.

This card must not be taken from the files.

(352)

Neelan Masshew

Co. Ahls Ind Co Del H Art

REFERENCE CARD.

Original filed under

Neeland Mashew

GENERAL INDEX CARD.

This card must not be taken from the files

81)

Neeland Matteson

Ahl's Indpt. Co., Delaware Heavy Art'y.

Sgt | Sgt

See also .....

.....

.....

GENERAL INDEX CARD.

☞This card must not be taken from the files.

(852)

Neeley, John

Co. A, 8 Delaware Infantry.

R 1 | R 1

See also .....

.....

GENERAL INDEX CARD.

☞ This card must not be taken from the files.

(882)

Neely, John

Co. A, 8 Del. Inf.

Pvt | Pvt

REFERENCE CARD.

Original filed under

Neeley, John

GENERAL INDEX CARD.

This card must not be taken from the files.

(381)

Neff, Henry

Co. G, 2 Delaware Infantry.

Pr | Pr

See also

GENERAL INDEX CARD.

This card must not be taken from the files.

(882)

Negendank, Lewis

Nield's Indpt. Battery, Delaware L. Art'y.

Pvt. | Pvt.

See also

GENERAL INDEX CARD.

☞This card must not be taken from the files.

(882)

Keher, Christian

Co. K, 1 Delaware Infantry.
(3 Months, 1861.)

Pvt. | Pvt.

See also /

GENERAL INDEX CARD.

☞ This card must not be taken from the files.

(2521)

Nides, Joseph

Co. E, 1 Delaware Infantry.

Pvt Pvt

See also

GENERAL INDEX CARD.

☞This card must not be taken from the files.

(882)

Nyles, Pierce

Co. G, Delaware Infantry.

Pvt. Pvt.

REFERENCE CARD.

Original filed under

Nyles, Pierce

GENERAL INDEX CARD.

☞ **This card must not be taken from the files.**

(351)

Marquette, John G.

Co. 6, 4 Delaware Infantry.

Pvt. | Pvt.

See also .....

.....

GENERAL INDEX CARD.

☞This card must not be taken from the files.

(662)

Neimitts, John G.

Co. 6 4 Del. Inf.

Pvt. | Pvt.

REFERENCE CARD.

Original filed under

Neimetts, John G.

GENERAL INDEX CARD.

This card must not be taken from the files.

(81)

Netherly, James

Co. Field's Indpt. Batty.

Del. L. Arty.

Pvt. Pvt.

REFERENCE CARD.

Original filed under

Netherly, James

GENERAL INDEX CARD.

This card must not be taken from the files.

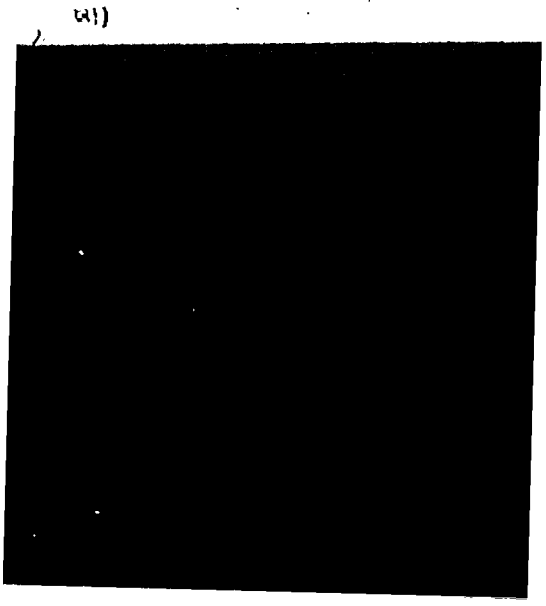

(81)

[redacted]

Nelson Francis

Co. I, 1 Delaware Infantry.

Pvt Pvt

REFERENCE CARD.

Original filed under

Nelson Francis

GENERAL INDEX CARD.

☞This card must not be taken from the files.

(381)

Nelson, Albert

Co. A, 1 Delaware Infantry.

Pvt. Pvt.

See also

GENERAL INDEX CARD.

☞This card must not be taken from the files.

(882)

Nelson, Alfred

Co. A, 1 Delaware Infantry.

Inf. | Inf.

REFERENCE CARD.

Original filed under

Nelson, Albert

GENERAL INDEX CARD.

☞This card must not be taken from the files.

(331)

Nelson, Andrew

Co. A, 1 Delaware Infantry.

Pvt Pvt

See also

GENERAL INDEX CARD.

This card must not be taken from the files.

(882)

Nelson Fletcher

Co. G. 4 Del. Inf.

Pvt. | Pvt.

REFERENCE CARD.

Original filed under

Nelson, William F.

GENERAL INDEX CARD.

This card must not be taken from the files.

(81)

Nelson Henry C

Co. C, 2 Delaware Infantry.

Fr

Pr 1 Lt P. 2 Dl

See also

GENERAL INDEX CARD.

This card must not be taken from the files.

(882)

Nelson, John B.

Co. H, 5 Delaware Infantry.

Pvt. | Pvt.

See also

GENERAL INDEX CARD.

☞ This card must not be taken from the files.

(352)

Nelson Maslin

Ahl's Indpt. Co., Delaware Heavy Art'y.

Cpl + Sgt

See also .....

.....

GENERAL INDEX CARD.

This card must not be taken from the files.

(462)

Nelson Samuel H.

Co. D, 6 Delaware Infantry.

Pvt. | Died

See also

GENERAL INDEX CARD.

☞ This card must not be taken from the files.

(882)

Nelson. William

Co. 7, 4 Delaware Infantry.

Co. F.	Co. F.

See also .....

.....

GENERAL INDEX CARD.

☞ This card must not be taken from the files.

(882)

w Wm Fletcher

Nelson, William F.

Co. G, 4 Delaware Infantry.

Pvt. | Pvt.

See also

GENERAL INDEX CARD.

This card must not be taken from the files.

(862)

Nelson Ohm H.

Co. A, 6 Delaware Infantry.

Port | Port

See also

GENERAL INDEX CARD.

☞This card must not be taken from the file.

(882)

Nelly, Francis

Co. D, 1 Delaware Infantry.

Pvt. Pvt.

See also

GENERAL INDEX CARD.

☞This card must not be taken from the files.

(562)

Nemitz, John J.

Co. C 4 Del. Inf.

Pd. | Pd.

REFERENCE CARD.

Original filed under

Neimetts, John G.

GENERAL INDEX CARD.

This card must not be taken from the files.

(81)

Fenning, Edward A.

Co. E, 1 Delaware Infantry.
(3 Months, 1861.)

Pvt. | Pvt.

See also

GENERAL INDEX CARD.

☞ This card must not be taken from the files.

(282)

Nesbit, John

Co. L, 2 Delaware Infantry.

Pr | Pr

See also .....

.....

GENERAL INDEX CARD.

☞ This card must not be taken from the files.

(382)

Neely, John H.

Co. H, 1 Delaware Infantry.

Pvt. Pvt.

See also

GENERAL INDEX CARD.

☞This card must not be taken from the files.

(882)

Nethen Charles

F

Co. ....., 2 Delaware Infantry.

Serg | Serg

Serg

See also .....

.....

GENERAL INDEX CARD.

☞ This card must not be taken from the files.

(882)

Netherly, James

Nield's Indpt. Battery, Delaware L. Art'y.

Pvt. | Pvt.

See also

GENERAL INDEX CARD.

☞ This card must not be taken from the files.

(882)

Irvin, Jpm.

Co. B, 5 Delaware Infantry.

Pvt. | Pvt.

See also

GENERAL INDEX CARD.

This card must not be taken from the files.

(362)

New. David

Co. F, 1 Delaware Infantry.
(3 Months, 1861.)

Pvt.	Pvt.

See also

GENERAL INDEX CARD.

☞ This card must not be taken from the files.

(382)

New David

Co. C, 3 Delaware Infantry.

Capt Capt

See also

GENERAL INDEX CARD.

☞ This card must not be taken from the files.

(382)

Newall, James

~~Co.~~ Field's Indpt. Batty.
Del. L. Arty.
Pvt. Pvt.

REFERENCE CARD.

Original filed under

Narvel, James

GENERAL INDEX CARD.

This card must not be taken from the files.

Newblight Thomas J

Co. D C, Batt Del Cav

Pvt Pvt

REFERENCE CARD.

Original filed under

Niblight Thomas

GENERAL INDEX CARD.

This card must not be taken from the files.

(31)

Newbound Moses

Co. E, 7 Delaware Infantry.

Bn | Bn

See also

GENERAL INDEX CARD.

This card must not be taken from the files.

(382)

Newbound, Moses,

Co. B, 9 Delaware Infantry.

Sgt, | Pvt,

See also

GENERAL INDEX CARD.

This card must not be taken from the files.

(882)

Newbound, Moses,

Co. B, 9 Del, Inf,

Orl, Prl,

REFERENCE CARD.

Original filed under

Newbound, Moses,

GENERAL INDEX CARD.

This card must not be taken from the files

Newell James

Co. Unassigned Del

Pvt Pvt

See also

GENERAL INDEX CARD

This card must not be taken from the files.

(382)

Newell, John

Co. B, 1 Delaware Infantry.

(3 Months, 1861.)

Pvt.	Pvt.

See also .....

.....

GENERAL INDEX CARD.

☞ This card must not be taken from the file.

(882)

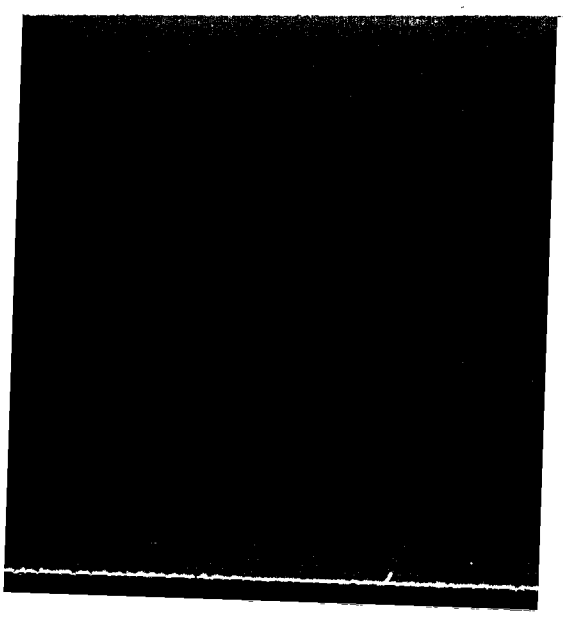

Newkirk, Firman

Co. F, 5 Delaware Infantry.

Pvt. | Pvt.

See also

GENERAL INDEX CARD.

☞ This card must not be taken from the files.

(352)

New Kirk, Firman

Co. B, 9 Delaware Infantry.

Corp'l, | Corp'l,

See also

GENERAL INDEX CARD.

This card must not be taken from the files.

(382)

or Firman x

Newbird Ferman

Co. E, 7th Delaware Infantry.

Corp | Corp

See also

x Added by H. A. J. Mahlfeld

GENERAL INDEX CARD.

This card must not be taken from the files.

(382)

Newkirk James E

Co. C, 1 Battalion Delaware Cavalry.

Pvt. | Pvt.

See also .....

.....

GENERAL INDEX CARD.

☞ This card must not be taken from the files.

(382)

New Kirk, William

Co. ..... , 9 Delaware Infantry.

Cpt. | Pvt.

See also .....

GENERAL INDEX CARD.

This card must not be taken from the files.

(882)

Hawkins, Wm. H.

Co. G, 5 Delaware Infantry.

Pvt. | Pvt.

See also

GENERAL INDEX CARD.

☞ This card must not be taken from the files.

(3cd)

Newkirk Lewis

Co. E, 3 Delaware Infantry.

Pvt. Pvt.

REFERENCE CARD.

Original filed under

Mankrow Ludwig

GENERAL INDEX CARD.

☞ This card must not be taken from the files.

(351)

Newlin Lewis

Co. G, 1 Delaware Infantry.
(3 Months, 1861.)

Pvt. | Pvt.

See also

GENERAL INDEX CARD.

☞ This card must not be taken from the files.

(282)

Newman Henry

Co. A, 2 Delaware Infantry.

Corp. | Pvt.

See also .....

GENERAL INDEX CARD.

☞ This card must not be taken from the files.

(882)

Newsom Alfred

Co. G W 1 Batt Del Cor

Pvt | Pvt

REFERENCE CARD.

Original filed under

Newsome Alfred

GENERAL INDEX CARD.

This card must not be taken from the files.

(81)

Newsome Alfred

Co. G, 1 Battalion Delaware Cavalry.

Pvt | Pvt

See also .....

.....

GENERAL INDEX CARD.

☞This card must not be taken from the files.

(882)

Neyrone, Henry

Co. ....., 1 Delaware Infantry.

Pvt | Pvt

See also

/

GENERAL INDEX CARD.

☞ This card must not be taken from the files.

(852)

Newstone, Henry

Co. L, 1st Delaware Infantry.

1st 1st

REFERENCE CARD.

Original filed under

Newstone, Henry

GENERAL INDEX CARD.

☞ This card must not be taken from the files.

(351)

Newton, Charles A.

Co. G, 4 Delaware Infantry.

Corpl. | Corpl.

See also

GENERAL INDEX CARD.

☞ This card must not be taken from the files.

(362)

Newton John

Co. H, 3 Delaware Infantry.

Pvt | Pvt

See also .....

.....

GENERAL INDEX CARD.

☞This card must not be taken from the files.

(382)

Nublight Thomas

Co. D, 1 Battalion Delaware Cavalry.

Pvt | Pvt

See also

GENERAL INDEX CARD.

☞This card must not be taken from the files.

(352)

Nicholson William P

Co. C. 10 Batt Del Cav

Pvt | Pvt

REFERENCE CARD.

Original filed under

Nicholson William P

GENERAL INDEX CARD.

This card must not be taken from the files.

81)

Nicholson Jos W

Co C, Batt Del Cav

Pvt | Pvt

REFERENCE CARD.

Original filed under

Nickerson James W

GENERAL INDEX CARD.

This card must not be taken from the files.

Nichols Elijah A

Co. F Co 1 Batt Del Cov

Pvt Qm sgt

REFERENCE CARD.

Original filed under

Nichols Elijah A

GENERAL INDEX CARD.

This card must not be taken from the files.

Nicholas Jarvis

Co. D, 1 Delaware Infantry.

Ret Ret

See also

GENERAL INDEX CARD.

☞This card must not be taken from the file.

(882)

Nicholas Johns

Co. H, 1 Delaware Infantry.

Pvt | Pvt

REFERENCE CARD.

Original filed under

Nichols, John

GENERAL INDEX CARD.

☞ This card must not be taken from the files.

(381)

Nicholes, Joseph C.

Co. E N B, 1 Delaware Infantry.

F F

Sgt | Sr. Col.

REFERENCE CARD.

Original filed under

Nicholls, Joseph C.

GENERAL INDEX CARD.

This card must not be taken from the files.

(381)

Nicholls, John T.

Co. H, 1 Delaware Infantry.

Pvt | Pvt

REFERENCE CARD.

Original filed under

Nicholls, John T.

GENERAL INDEX CARD.

☞ This card must not be taken from the files.

(381)

Nicholls, Joseph C.

Co. C & N.S., 1 Delaware Infantry.

1 Sgt. Lt. Col.

See also

GENERAL INDEX CARD.

☞This card must not be taken from the files.

(862)

Nicholls, Joseph C.

Co. G, 1 Delaware Infantry.
(3 Months, 1861.)

Corp. | Sergt.

See also .....

.....

GENERAL INDEX CARD.

☞ This card must not be taken from the files.

(427)

Nicholls Joseph E

Co. E & B Delaware Infantry.

Pvt

1 Sgt Lt. Col

REFERENCE CARD.

Original filed under

Nicholls Joseph E

GENERAL INDEX CARD.

This card must not be taken from the files.

(341)

Nichols Alexander

Co. D, 1 Battalion Delaware Cavalry.

Pvt | Pvt

See also .....

.....

GENERAL INDEX CARD.

☞ This card must not be taken from the files.

(382)

Nichols Elijah A

Co. D C, 1 Battalion Delaware Cavalry.

Pvt | gm sgt

See also

GENERAL INDEX CARD.

This card must not be taken from the files.

(882)

Nicholls Elijah A

Co. K, 6 Delaware Infantry.

Port | Port

See also

GENERAL INDEX CARD.

☞ This card must not be taken from the files.

(882)

Nicholas Ferdinand.

Co. D, 3 Delaware Infantry.

Dupl | Dupl

See also .....

.....

GENERAL INDEX CARD.

☞ This card must not be taken from the files.

(882)

Nichols, James

Co. D, 1 Delaware Infantry.

Pvt Pvt

REFERENCE CARD.

Original filed under

Nicholas James

GENERAL INDEX CARD.

☞ This card must not be taken from the files.

(381)

Nichols John

Co. E, 2 Delaware Infantry.

Bv | Bv

REFERENCE CARD.

Original filed under

Nickols John

GENERAL INDEX CARD.

This card must not be taken from the files.

(381)

Nichols, John P.

Co. H, 1 Delaware Infantry.

Pvt Pvt

REFERENCE CARD.

Original filed under

Nichols, John P.

GENERAL INDEX CARD.

☞ This card must not be taken from the files.

(381)

Nichols John T

Co. H, 1 Delaware Infantry.

Pvt Pvt

See also

GENERAL INDEX CARD.

This card must not be taken from the files.

(482)

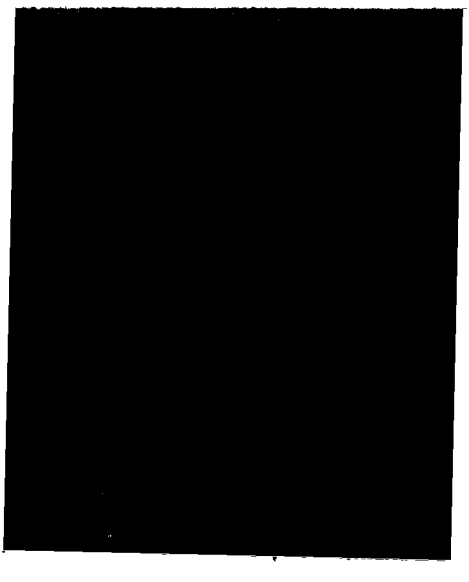

Nichols, Joseph C

Co. E H B, 1 Delaware Infantry.

Fd

1 Sgt | Sr Col

REFERENCE CARD.

Original filed under

Nicholls, Joseph C

GENERAL INDEX CARD.

☞ This card must not be taken from the files.

(381)

Nichols, Joseph C.

Co. G, 1 Delaware Infantry.

3 mo., 1861.

Corp. | 1 Sergt.

REFERENCE CARD.

Original filed under

Nicholls, Joseph C.

GENERAL INDEX CARD.

☞ This card must not be taken from the files.

(381)

Nehemiah R.
Nicholson, Nehemiah

Co. C, 8 Delaware Infantry.

RV | RV

See also

GENERAL INDEX CARD.

☞ This card must not be taken from the files.

(882)

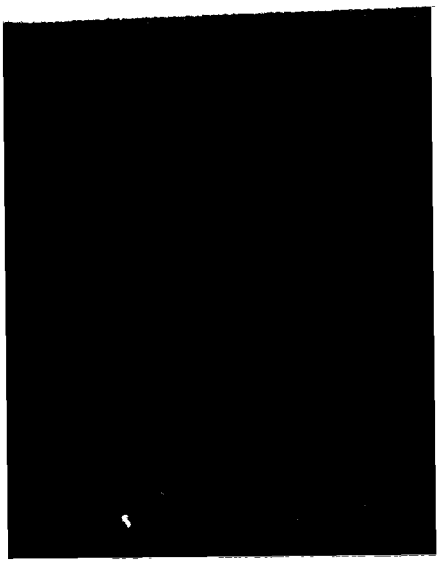

Nicholson, Randolph

Co. F, 1 Delaware Infantry.

Put Put

See also

5

GENERAL INDEX CARD.

☞ This card must not be taken from the files.

(882)

Nicholson William P

Co. B, 1 Battalion Delaware Cavalry.

Corp | Corp

See also

GENERAL INDEX CARD.

☞This card must not be taken from the files.

(882)

Nicholson Wm W

Co. C Batt Del Cav

Pvt | Pvt

REFERENCE CARD.

Original filed under

Nicholson William P

GENERAL INDEX CARD.

This card must not be taken from the files.

Nicosels John

Co. E, 2 Delaware Infantry.

Pvt | Pvt

REFERENCE CARD.

Original filed under

Nicosels John

GENERAL INDEX CARD.

☞ This card must not be taken from the files.

(351)

Nickelson, Randolph

Co. F, 1st Delaware Infantry.

1st 1st

REFERENCE CARD.

Original filed under

Nicholson, Randolph

GENERAL INDEX CARD.

☞ This card must not be taken from the files.

(341)

Nickelson William P

Co. C 1 Batt Del Cao

Pr | Pr

REFERENCE CARD.

Original filed under

Nicholson William P

GENERAL INDEX CARD.

This card must not be taken from the files.

Nickerson, Andrew

Co. I, 1 Delaware Infantry.

Pvt Pvt

See also 3rd Del. Inf

Reference Card

GENERAL INDEX CARD.

This card must not be taken from the files.

(882)

Nickerson Andrew

Co. B, 3 Delaware Infantry.

Pvt Pvt

See also 1 Del V.V.

GENERAL INDEX CARD.

☞This card must not be taken from the files.

(882)

Dickerson Gabriel

Co. G, 6 Delaware Infantry.

Died | Died

See also

GENERAL INDEX CARD.

☞ This card must not be taken from the files.

(882)

Nickerson, Handy

Co. B, 3 Reg't Delaware Militia.

Privat | Privat

REFERENCE CARD.

Original filed under

Nickerson, Andrew

GENERAL INDEX CARD.

☞ **This card must not be taken from the files.**

(881)

Nickerson James M

Co. C, 1 Battalion Delaware Cavalry.

Pvt | Pvt

See also

GENERAL INDEX CARD.

☞ This card must not be taken from the files.

(382)

Nickerson John

Co. G, 6 Delaware Infantry.

Pvt | Pvt

See also

GENERAL INDEX CARD.

This card must not be taken from the files.

(882)

Nickerson, William H.

Co. D, 1 Delaware Infantry.

Prt. Prt.

See also

GENERAL INDEX CARD.

☞ This card must not be taken from the files.

(552)

Nickerson, William J.

Co. D, 1 Delaware Infantry.

Pvt. Pvt.

REFERENCE CARD.

Original filed under

Nickerson, William H.

GENERAL INDEX CARD.

☞ This card must not be taken from the files.

(341)

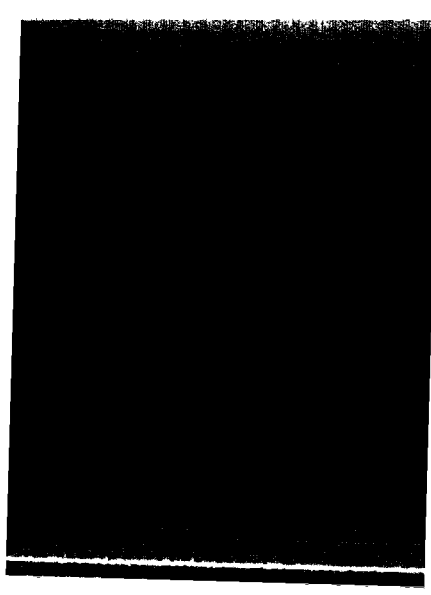

Nickerson, William S

Co. D, 1 Delaware Infantry.

Art | Art

REFERENCE CARD.

Original filed under

Nickerson, William H

GENERAL INDEX CARD.

☞ This card must not be taken from the files.

(351)

Nickelson William P

Co. C 1 Batt Del Cav

Pvt | Pvt

REFERENCE CARD.

Original filed under

Nicholson William P

GENERAL INDEX CARD.

This card must not be taken from the files.

McKinson Andrew

Co. B, 3 Delaware Infantry.

Pvt | Pvt

REFERENCE CARD.

Original filed under

McKenson, Andrew

GENERAL INDEX CARD.

☞ This card must not be taken from the files.

(351)

Nicklas, James

Co. D, 1 Delaware Infantry.

Art | Art

REFERENCE CARD.

Original filed under

Nicholas, James

GENERAL INDEX CARD.

This card must not be taken from the files.

(331)

Nickolas, James

Co. D, 1 Delaware Infantry.

Int | Int

REFERENCE CARD.

Original filed under

Nicholas, James.

GENERAL INDEX CARD.

This card must not be taken from the files.

(381)

Nickols John

Co. E, 2 Delaware Infantry.

Pvt. | Pvt.

See also .....

.....

GENERAL INDEX CARD.

☞ This card must not be taken from the files.

(882)

Nickson, Isaac S.

Co. K, 1 Delaware Infantry.

Pvt Pvt

REFERENCE CARD.

Original filed under

Nixon, Isaac S.

GENERAL INDEX CARD.

☞ **This card must not be taken from the files.**

(351)

Nicholas James

Co. D, 1st Delaware Infantry.

1st Sgt

REFERENCE CARD.

Original filed under

Nicholas James

GENERAL INDEX CARD.

☞This card must not be taken from the files.

(351)

Zeibold Charles

Co. E, 2 Delaware Infantry.

Pvt. | Pvt.

REFERENCE CARD.

Original filed under

Zeibold Charles

GENERAL INDEX CARD.

☞ This card must not be taken from the files.

(381)

Nyece, Alexander

Co. E, 1 Delaware Infantry.

Pvt Sgt

REFERENCE CARD.

Original filed under

Nyece, Alexander

GENERAL INDEX CARD.

☞ This card must not be taken from the files.

(231)

Nield's Benjamin

Nield's Indpt. Battery, Delaware L. Art'y.

Captain | Captain

See also

GENERAL INDEX CARD.

☞ This card must not be taken from the files.

(882)

Fields, Benjamin

Co. E, 1 Delaware Infantry.

(3 Months, 1861.)

Lieut. | Lieut.

See also

GENERAL INDEX CARD.

☞ This card must not be taken from the files.

(382)

Nille, John

Co. K, 1 Delaware Infantry.
(3 Months, 1861.)

Pvt. | Pvt.

See also .....

GENERAL INDEX CARD.

☞ This card must not be taken from the files.

(382)

Nethery. James

Co. Wilds. Ingdpt. Batty.

Del. L. Arty.

Pvt. Pvt.

REFERENCE CARD.

Original filed under

Netherly. James

GENERAL INDEX CARD.

This card must not be taken from the files.

(81)

Nivin Williams

Co. A, 7 Delaware Infantry.

Corp | Corp

See also

GENERAL INDEX CARD.

☞ This card must not be taken from the files.

(382)

Nixon, Isaac P

Co. K, 1 Delaware Infantry.

Cpl Sgt

See also

GENERAL INDEX CARD.

☞This card must not be taken from the files.

(852)

Nixon Isaac P

Co. K, 1 Delaware Infantry.

Pvt Sgt

REFERENCE CARD.

Original filed under

Nixon Isaac P

GENERAL INDEX CARD.

This card must not be taken from the files.

(381)

Noble George

Co. ....., 2 Delaware Infantry.

Bv | Bv

See also .....

.....

GENERAL INDEX CARD.

☞ This card must not be taken from the files.

(882)

Noble Jarvis

B

Co. ....., 2 Delaware Infantry.

Pvt | Pvt

See also .....

.....

GENERAL INDEX CARD.

☞ This card must not be taken from the files.

(882)

Noble John

Co. ....., 2 Delaware Infantry.

Or | Br

See also .....

GENERAL INDEX CARD.

☞ This card must not be taken from the files.

(882)

Noblet. John H.

Co. Field's Indep. Batty. Del.

L. Arty.

Pvt. Pvt.

REFERENCE CARD.

Original filed under

Noblitt. John H.

GENERAL INDEX CARD.

This card must not be taken from the files.

Noblitt, John W.

Nield's Indpt. Battery, Delaware L. Art'y.

Pvt. | Pvt.

See also .....

.....

GENERAL INDEX CARD.

☞ This card must not be taken from the files

(882)

Noel Smither

Co. B, 3 Delaware Infantry.

Pvt | Pvt

See also .....

.....

GENERAL INDEX CARD.

☞ This card must not be taken from the files.

(882)

Nolan A. Willard

Co. F, 4 Delaware Infantry.

Corpl. | Sergt.

See also .....

.....

GENERAL INDEX CARD.

☞This card must not be taken from the files.

(882)

Nolan, Benjamin H.

Co. E, 1 Delaware Infantry.

3mo. 1861.

Pvt. | Pvt.

REFERENCE CARD.

Original filed under

Nolen, Benjamin H.

GENERAL INDEX CARD.

☞ This card must not be taken from the files.

(2A1)

Nolan Franklin

Co. H.B, 2 Delaware Infantry.

3 Serg 1 Lt

REFERENCE CARD.

Original filed under

Nolen Benjamin F

GENERAL INDEX CARD.

☞ This card must not be taken from the files.

(381)

Nolan, Michael

Co. ——— , 1 Delaware Infantry.

See also

GENERAL INDEX CARD.

This card must not be taken from the files.

(182)

Nolan, Patrick

Co. K, 4 Delaware Infantry.

Pvt. | Pvt.

See also V. R. C. - 22 Reg'

GENERAL INDEX CARD.

This card must not be taken from the files.

(442)

Nolan William.

Co. , 1 Delaware Infantry.

See also

GENERAL INDEX CARD.

☞This card must not be taken from the files.

(862)

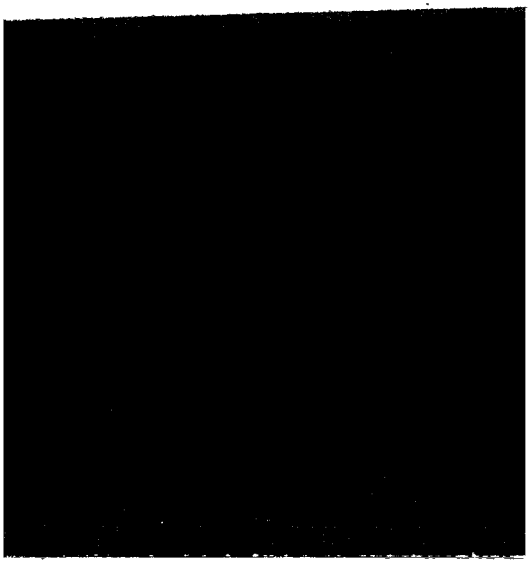

Nolan A. Willard

Co. F 4 Del. Inf.

Corpl. | Sergt.

REFERENCE CARD.

Original filed under

Nolan A. Willard

GENERAL INDEX CARD.

This card must not be taken from the files.

Nolen. Benjamin F.

Co. E, 1 Delaware Infantry.

(3 Months, 1861.)

Pvt.	Pvt.

See also .....

.....

GENERAL INDEX CARD.

☞ This card must not be taken from the files.

(882)

Nolen Benjamin F

Co. L B, 2 Delaware Infantry.

3 Serg 1 1 Lt

See also

GENERAL INDEX CARD.

This card must not be taken from the files.

(882)

Nolen, Charles W

Co. C, 1 Delaware Infantry.

Pvt Pvt

See also 3" Del. Inf

GENERAL INDEX CARD.

This card must not be taken from the files.

(882)

Nolen, Charles W

Co. ....., 3 Delaware Infantry.

Pvt. | Pvt.

See also 1 Del V V.

GENERAL INDEX CARD.

☞This card must not be taken from the files.

(362)

Nolen Frank

Co. L B, 1 Delaware Infantry.

3 Serg 1 Lt

REFERENCE CARD.

Original filed under

Nolen Benjamin F

GENERAL INDEX CARD.

This card must not be taken from the files.

(381)

Nolen, Frank,

Co. H F & S, 9 Delaware Infantry.

1 Lieut. | 1 Lt. & Sr. Mstr.

See also

GENERAL INDEX CARD.

This card must not be taken from the files.

(382)

Nolen, Lewis

Co. E, 1 Delaware Infantry.
(3 Months, 1861.)

1 Sergt.	1 Sergt.

See also .....

.....

GENERAL INDEX CARD.

☞ This card must not be taken from the files.

(352)

Nolen Lewis

Co. H, 2 Delaware Infantry.

1 Lt | Capt

See also

GENERAL INDEX CARD.

☞ This card must not be taken from the files.

(882)

Stolen Patrick

Co. K. 4th Del. Inf.

Sgt. | Cor.

REFERENCE CARD.

Original filed under

Stolen, Patrick

GENERAL INDEX CARD.

☞ This card must not be taken from the files.

(11)

Nolten, Charles W

Co. C, 1 Delaware Infantry.

Pvt Pvt

REFERENCE CARD.

Original filed under

Nolen, Charles W

GENERAL INDEX CARD.

This card must not be taken from the files.

(381)

Nones, Albert S

Co. B, 1 Delaware Infantry.

1st Lt. 1st Lt.

See also 1 Del. Cav.

GENERAL INDEX CARD.

☞ This card must not be taken from the files.

(883)

Nones Albert S

Co. E 1 Battalion Delaware Cavalry.

C S

A G V | 1 Class Hospital Steward

See also

GENERAL INDEX CARD.

This card must not be taken from the files.

(382)

Norman David B

Co. E, 2 Delaware Infantry.

Corp | Serg

See also .....

GENERAL INDEX CARD.

☞ This card must not be taken from the file.

(882)

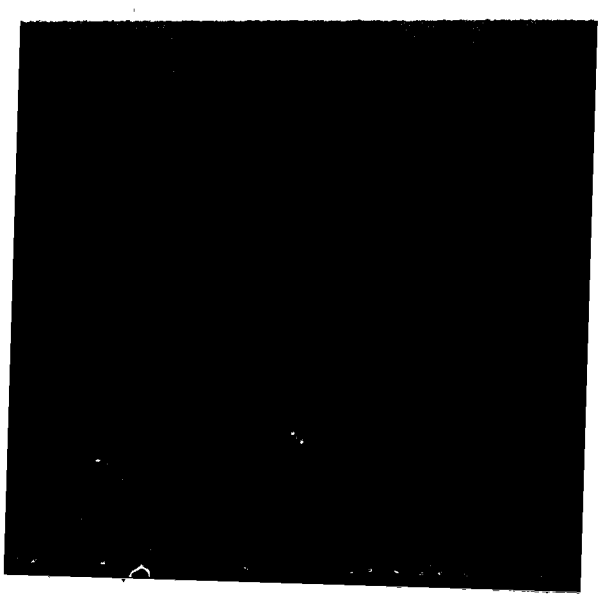

Kearney, Ellwood P.

Co. K, 5 Delaware Infantry.

Pvt. | Pvt.

See also .....

.....

GENERAL INDEX CARD.

☞ This card must not be taken from the files.

(382)

Korny, E. P.

Co. K, 5 Delaware Infantry.

Pvt. Pvt.

REFERENCE CARD.

Original filed under

Korny, Ellwood P.

GENERAL INDEX CARD.

☞ This card must not be taken from the files.

(341)

Norrett Caleb

Co. D, 1 Battalion Delaware Cavalry.

Pvt | Pvt

See also .....

.....

GENERAL INDEX CARD.

☞ This card must not be taken from the files.

(382)

Morris Charles

Co. E, 1 Battalion Delaware Cavalry.

Pvt. | Pvt.

See also

GENERAL INDEX CARD.

☞ This card must not be taken from the files.

(882)

Morris George N

Co. E, 1 Battalion Delaware Cavalry.

Pvt. | Pvt.

See also .....

.....

GENERAL INDEX CARD.

☞ This card must not be taken from the files.

(382)

Norris, Henry J.

Co. D, 1st Delaware Infantry.

Pvt. Pvt.

REFERENCE CARD.

Original filed under

Norris, Henry J.

GENERAL INDEX CARD.

☞ This card must not be taken from the files.

(561)

Norris, Henry G

Co. D, 1 Delaware Infantry.

Pvt Pvt

See also

GENERAL INDEX CARD.

☞This card must not be taken from the files.

(882)

Morris John

Co. E, 6 Delaware Infantry.

Pvt | Pvt

See also

GENERAL INDEX CARD.

☞This card must not be taken from the files.

(882)

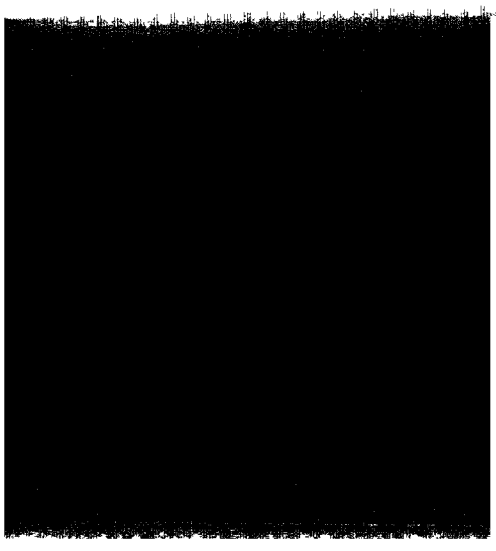

Morris Robert

Co. E, 6 Delaware Infantry.

Pvt | Pvt

See also

GENERAL INDEX CARD.

☞ This card must not be taken from the files.

(882)

Norris William F

Co. E & A, 1 Battalion Delaware Cavalry.

Por | Por

See also

GENERAL INDEX CARD.

☞ This card must not be taken from the files.

(382)

Harris Wm L

Co. C, 6 Delaware Infantry.

Pvt | Pvt

See also .....

.....

GENERAL INDEX CARD.

☞ This card must not be taken from the files.

(382)

Norstrand, Charles T.

~~Co.~~ Field's Indpt. Batty. Del. L. Arty.

Pvt. Pvt.

REFERENCE CARD.

Original filed under

Norstrand, Charles T.

GENERAL INDEX CARD.

This card must not be taken from the files.

Norton, Charles

Co. F, 4 Delaware Infantry.

C.V. | C.V.

See also

GENERAL INDEX CARD.

☞ This card must not be taken from the files.

(552)

Norton, Thomas A

Co. A, 8 Delaware Infantry.

RR | RR

See also

GENERAL INDEX CARD.

☞ This card must not be taken from the files.

(382)

Nostrand Charles F

Co. E, 2 Delaware Infantry,

Serg Serg

REFERENCE CARD.

Original filed under

Nostrand Charles F

GENERAL INDEX CARD.

☞ This card must not be taken from the files.

(881)

Nostrand, Charles F.

Nield's Indpt. Battery, Delaware L. Art'y.

Pvt. | Pvt.

See also

GENERAL INDEX CARD.

This card must not be taken from the files

(882)

Nostrand Charles G

Co. E, 2 Delaware Infantry.

Serg | Serg

See also

GENERAL INDEX CARD.

☞ This card must not be taken from the files.

(882)

Howell James S

Co. F, 6 Delaware Infantry.

Pvt | Pvt

See also

GENERAL INDEX CARD.

This card must not be taken from the files.

(882)

Nugent, Burney

Co. N, 1 Delaware Infantry.

Pvt | Pvt

REFERENCE CARD.

Original filed under

Nugent, Burney

GENERAL INDEX CARD.

☞ This card must not be taken from the files.

(351)

Nugent, Barney

Co. H, 1 Delaware Infantry.

Pvt Pvt

See also

GENERAL INDEX CARD.

This card must not be taken from the files.

(552)

Nugent, Barney

Co. H, 1st Delaware Infantry.

Pvt. Pvt.

REFERENCE CARD.

Original filed under

Nugent, Barney

GENERAL INDEX CARD.

☞ **This card must not be taken from the files.**

(361)

Nugent, Bernard

Co. H, 1 Delaware Infantry.

Pvt | Pvt

REFERENCE CARD.

Original filed under

Nugent, Barnes

GENERAL INDEX CARD.

☞ This card must not be taken from the files.

(381)

Nugent, Edward

Co. C, 8 Delaware Infantry.

Pvt | Pvt

See also .....

.....

GENERAL INDEX CARD.

☞ This card must not be taken from the files.

(382)

Nusem, Henry

Co. I, Delaware Infantry.

Pvt | Pvt

REFERENCE CARD.

Original filed under

Newsome, Henry

GENERAL INDEX CARD.

This card must not be taken from the files.

(31)

Nuttall, John

Co. A, 1 Delaware Infantry.

Pvt Pvt

See also

GENERAL INDEX CARD.

This card must not be taken from the files.

(882)

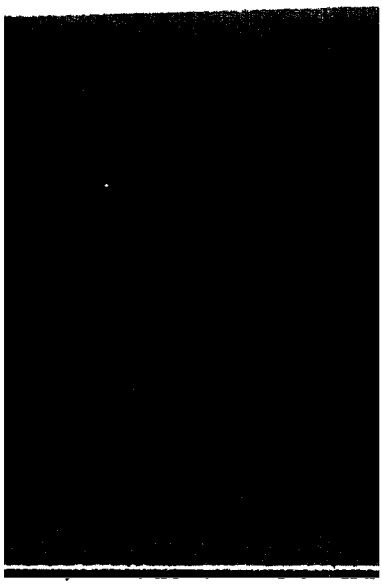

Nutten Alfred J.

Co. I, 7 Delaware Infantry.

Pvt | Pvt

See also

GENERAL INDEX CARD.

This card must not be taken from the files.

(382)

Nutter, Alfred H.

Co. E, 9 Delaware Infantry.

Sch	Sch

See also

GENERAL INDEX CARD.

This card must not be taken from the files.

(382)